T-Mobile Advantage™ Program

EXPERIENCE MORE WITH THE T-MOBILE® ADVANTAGE™ PROGRAM

Commonwealth of Virginia Employees! Take a look at the UnCarrier T-Mobile. Unlike the other guys, T-Mobile is busy breaking all of the rules in wireless to provide you with the best overall value, with no overages, and no contract! We will help free you from your existing carrier, and give you the best trade in value for your current device.

T-Mobile the best value in wireless:

- Commonwealth of Virginia employees get a **15%** service discount on **ALL** lines on your account
- No annual service contracts, No Activation Fees and No Overages
- Need more lines? No Problem. T-Mobile now offers family plans with up to 10 lines!
- With T-Mobile Music Freedom, customers can now stream popular music services without it counting against their data bucket.
- Risk-free 14-Day return policy & free shipping with new activations
- Customers are able to send and receive unlimited text and picture messages, and even get visual voicemail, on any Gogo-equipped flight on U.S.-based airlines. Visit: www.t-mobile.com/gogophones for a list of compatible smartphones.
- Phone upgrades when you want with JUMP!
- With the T-Mobile Personal CellSpot, you can make and receive crystal clear phone calls wherever you have a broadband connection!
- Turn your smartphone into a Mobile HotSpot – feature included on all Simple Choice plans at no additional cost
- T-Mobile offers Free International Data & Text – T-Mobile eliminated international roaming rates for data and text messages while also simplifying calling rates. Available in 120+ countries covering 95% of all roaming traffic.

T-Mobile's Simple Choice Plan

Our plans give you unlimited talk, text, and web, so there are no overages while on our network and no annual service contract. You'll also get unlimited global data coverage and texts in 120+ countries - all included in your Simple Choice plan for no extra charge.

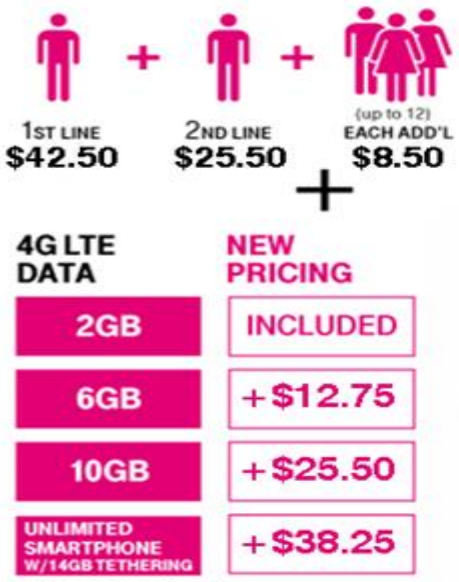

UN-CARRIER BENEFITS AT NO EXTRA CHARGE

- **Unlimited talk, text & data** with no overages & no sharing
- **NEW! Binge On™** – Watch up to three times more video
- **NEW! Binge On™** – 30% discount on Sling TV subscriptions
- **Music Freedom**
- **Simple Global**
- **Mobile without Borders**

INCLUDED WITH 6GB & 10GB

- **NEW! Binge On™** – Unlimited video streaming from your favorite services
- **Data Stash** (Up to 20GB)

INCLUDED WITH UNLIMITED

- **NEW! Binge On™** – Free Vudu movie rental each month in 2016
- **Music Freedom** – Free Rhapsody unRadio

*For customers to take advantage of Family Match pricing, they need to be on the appropriate Family Match rate plan and add on data SOC

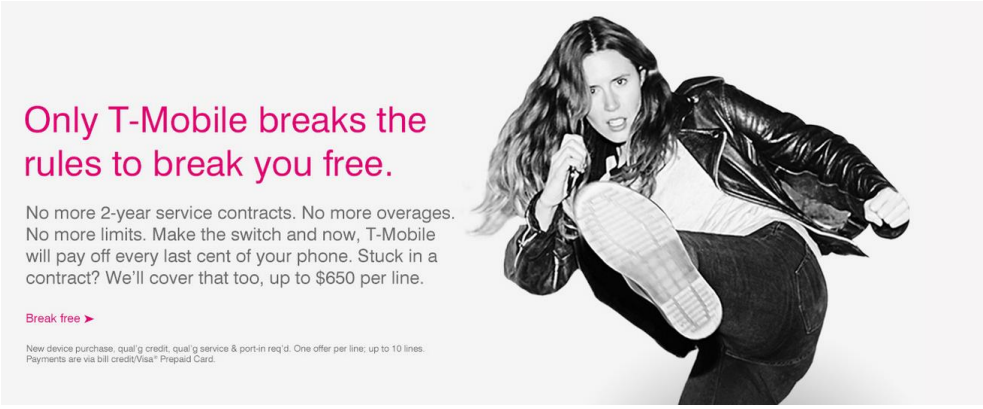

To take advantage of the Carrier Freedom offer:

- Purchase your device online through the Advantage Order Portal or by calling Advantage Direct™ at 1-866-464-8662. Port-in is required.
- Within 14 days from when your new device ships, go to http://www.t-mobile.com/cell-phone-trade-in.html to complete the trade-in process. Print out the free postage-paid shipping label and mail in your old device.
- As soon as you receive your old carrier's final bill showing your early termination fees or total equipment costs, log on to www.switch2tmobile.com and submit it to us electronically for reimbursement. T-Mobile will send a prepaid MasterCard card within eight weeks covering the eligible ETF amount (up to a maximum of $350 per line), or the Equipment Installment balance (up to $650).
- ETF Reimbursement = (Final ETF balance on the customer's bill)
- Device Payment Plan Reimbursement = (Final device payment balance on bill **minus** trade-in amount)

Eligibility

- You must trade in one device per Early Termination Fee (ETF) reimbursement or equipment payoff
- Trade in device must match the device purchased from previous carrier
- You must purchase a new device with the Equipment Installment Plan (EIP) or pay full price, from T-Mobile
- You must port your number from another carrier to a Simple Choice plan for each device.

Please Read Carefully

Here's how you switch to T-Mobile:

Call 1-866-464-8662 and use code: 11794TMOFAV

Visit your dedicated Advantage Program Website or visit: http://bit.ly/VAtmobileDiscounts

Existing customers must visit: www.t-mobile.com/corpdiscount

Offers not available in store, exclusive offers are only available on the dedicated Advantage Portal http://bit.ly/VAtmobileDiscounts, or by calling (866)464-8662 with 11794TMOFAV!

FAQ's:

- ***Service discount*** may take up 2 billing cycles to reflect on your statement, and promotional rate plans may not be eligible for additional discounts
- ***General Questions or Upgrades?*** *Call Customer Care: (800)937-8997 or Find the nearest T-Mobile Retail store: http://locator.t-mobile.com*
- ***Refer a Friend:*** *Don't forget you can refer a friend and earn up to $250 in T-Mobile gift cards. Go to https://referral.t-mobile.com/ to sign up.*
- ***Do you already have T-Mobile for your company issued phone?*** *If you have a company provided business line with T-Mobile, bring your family to T-Mobile and you can save up to 50% off your first two lines on a family plan. http://www.busfamdiscount.t-mobile.com/#/index*

Justin Moser | Advantage Program | Mobile (240) 593-5939 | Email justin.moser3@t-mobile.com

Capable device required to achieve 4G LTE speeds. Limited time offer; subject to change. Taxes and fees additional. Not all features available on all devices. **General Terms:** At participating locations. Domestic only, unless otherwise specified. Credit approval, deposit and $15 SIM starter kit may be required. If you switch plans you may be bound by existing term (including early termination provisions) and/or charged an up to $200 fee. Regulatory Programs Fee of $1.61 per line/month applies. Taxes approx. 6–28% of bill. Partial megabytes rounded up. Full speeds available up to monthly allotment; then, slowed to up to 2G speeds for rest of billing cycle. Certain uses, e.g., some speed test apps, may not count against high-speed data allotment or have speeds reduced after allotment reached. Roaming and on-network data allotments differ; see your selected service for details. **B2B Family Service Discount:** Qualifying business line required; discount applied against qualifying consumer Simple Choice service. Up to 10 lines. Cannot be combined with other Corporate Discount programs. Corporate email may be required to verify business customer line. Coverage not available in some areas. **Network Management:** Service may be slowed, suspended, terminated, or restricted for misuse, abnormal use, interference with our network or ability to provide quality service to other users, or significant roaming. See brochures and **Terms and Conditions (including arbitration provision)** at www.T-Mobile.com for additional information. T-Mobile and the magenta color are registered trademarks of Deutsche Telekom AG. ©2015 T-Mobile USA, Inc.

Commonwealth of Virginia Employees

SWITCH WITHOUT A HITCH

WE'LL PAY OFF YOUR PHONE

AND BUY OUT YOUR SERVICE CONTRACTS

UP TO $650

Payoff with trade-in credit and Visa® Prepaid Card.

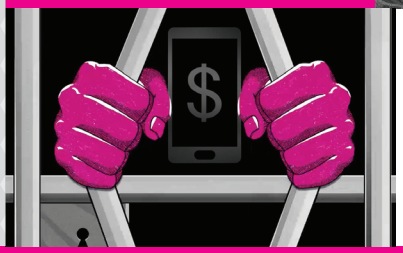

DITCH AND SWITCH™

ditchandswitch.com

Stuck with your current carrier? T-Mobile® can set you free. We'll pay off the money you owe on your phone when you trade it in—every last cent—for up to 10 lines. Stuck in a contract? We've got that covered, too. So why wait? Ditch your carrier and their switching fees today.

Plus when you sign up for the Advantage™ Program, you'll receive a **15% Advantage™ Monthly Discount** on every line of your account.

Switch to The Un-carrier™ today!

T · · Mobile®

Advantage™ Monthly Discount not available in retail locations.

Call Advantage Direct™ at 1-866-464-8662 and use promo code 11794TMOFAV.

Questions? Contact: justin.moser3@t-mobile.com

Limited-time offer; subject to change. Eligible device trade-in, new device purchase, qualifying credit, port-in from eligible carriers, and qualifying service required. **Pay off your device** requires trade-in of financed/leased device in good condition; your payments must be current. Payments consist of: (1) credit of device trade-in value, and (2) Visa Prepaid Card in amount of carrier's Early Termination Fee (for ETF offer) or remaining device balance, including lease purchase option if applicable, minus trade-in credit (for device offer) **(card not redeemable for cash and expires in 12 months unless extended by issuer).** Sales tax on ETF/device excluded. You must submit final bill showing ETF or device balance (and valid exercise of lease purchase option, if applicable) within 2 calendar months of port-in and be active and in good standing with T-Mobile when payment is processed; allow up to 8 weeks. **Additional validation may be required.** Up to 10 lines; all lines must be activated in same T-Mobile market with same billing address. One offer per subscriber. Check your contract(s) with your carrier for your rights and obligations. T-Mobile Switching Cost Reimbursement Visa Prepaid Card is rebate/reimbursement or exchange on new device, service, or port-in (maximum $350 per individual for ETF); for any tax implications of payment, consult a tax advisor. No money will be paid by you for the card. Prepaid card is issued by MetaBank, Member FDIC, pursuant to a license from Visa U.S.A. Inc. Card terms and conditions apply, see T-MobilePrepaidCenter.com. **Advantage Program Monthly Discount:** Limit 10 voice lines. All lines must be activated in same T-Mobile market with same billing address and area code. Discount subject to change. Not available in Puerto Rico. Discount applied to recurring charges while customer remains eligible and does not apply to overage, long distance, roaming, taxes and fees, or other charges. Eligible rate plans only; cannot be combined with Advantage Reward Card offer. **Coverage** not available in some areas. **Network Management:** Service may be **slowed, suspended, terminated, or restricted** for misuse, abnormal use, interference with our network or ability to provide quality service to other users, or significant roaming. See brochures and **Terms and Conditions (including arbitration provision)** at T-Mobile.com for additional information. T-Mobile and the magenta color are registered trademarks of Deutsche Telekom AG. © 2015 T-Mobile USA, Inc.

Commonwealth of Virginea Employees

NOW THE **WORLD** IS YOUR **NETWORK.**

un-leash

UNLIMITED

talk, text & data

while on our network.

T-Mobile® now offers global coverage automatically, plus a whole lot more—all at no extra charge.

- **Unlimited global data & texting** in 120+ countries and destinations
- **International texting** from the U.S. to more than 200 countries
- **Nationwide unlimited talk, text & data** while on our network
- **ETF reimbursement of up to $650 per line** when you trade in your devices
- **15% Advantage™ discount** on rate plans for EVERY line on your account

Not available in retail stores.

T-Mobile®
Advantage™ Program

Switch to T-Mobile and save

Only by calling **Advantage Direct™ at 1-866-464-8662.** Promo Code: **11794TMOFAV**

Questions? Contact: justin.moser3@t-mobile.com

Limited-time offer; subject to change. Taxes and fees additional. Not all features available on all devices. **Unlimited talk and text features for direct communications between two people. General Terms:** At participating locations. Domestic only, unless otherwise specified. Credit approval, deposit, and $15 SIM starter kit may be required. If you switch plans you may be bound by existing term (including early termination provisions) and/or charged up to a $200 fee. Regulatory Programs Fee of $2.71 per line/month applies. Taxes approx. 6%–28% of bill. Partial megabytes rounded up. Full speeds available up to monthly allotment, then slowed to up to 2G speeds for rest of billing cycle. Roaming and on-network data allotments differ; see your selected service for details. **Monthly Discount:** Limit five lines. All lines must be activated in same T-Mobile market with same billing address and area code. Discount subject to change. Not available in Puerto Rico. Discount applied to recurring charges while customer remains eligible and does not apply to overage, long distance, roaming, taxes and fees, or other charges. Eligible rate plans only; cannot be combined with Advantage Reward Card offer. **Simple Choice International Service:** Additional charges apply in excluded destinations; see www.t-mobile.com for included destinations (subject to change at T-Mobile's discretion). Qualifying postpaid Simple Choice plan and capable device required. Taxes additional; usage taxed in some countries. **Voice and text features for direct communications between two people.** Communications with premium-rate (e.g., 900, entertainment, high-rate helpline) numbers not included and may incur additional charges. Calls over Wi-Fi are $.20/min; texts over Wi-Fi are $.20 each (no charge for Wi-Fi calls or texts to U.S.). Coverage not available in some areas; we are not responsible for the performance of our roaming partners' networks. **Standard speeds approx. 128 Kbps.** No tethering. **Not for extended international use; you must reside in the U.S. and primary usage must occur on our U.S. network.** Device must register on our U.S. network before international use. Service may be terminated or restricted for excessive roaming or misuse. **ETF Offer:** Eligible device trade-in, new device purchase, qualifying credit, port-in from eligible carriers (including AT&T, Verizon, and Sprint), and qualifying postpaid service required. Payments consist of: (1) credit of device trade-in value, and (2) prepaid MasterCard card in amount of Early Termination Fee. Tax on ETF not included. You must submit final bill showing ETF within 2 calendar months of port-in and be active and in good standing with T-Mobile when payment is processed; allow up to 8 weeks. Additional validation may be required. Up to 5 lines; all lines must be activated in same T-Mobile market with same billing address. One reimbursement per subscriber. Check your contract with your carrier for your rights and obligations. MasterCard card is reimbursement on new device, service, or port-in; for any tax implications of payment, consult a tax advisor. **Stateside International Texting:** International texting from the U.S. to any mobile device in more than 200 countries. See www.t-mobile.com for complete list of countries. Text messaging applies to mobile phones only. **Coverage** not available in some areas. **Network Management:** Service may be **slowed, suspended, terminated, or restricted** for misuse, abnormal use, interference with our network or ability to provide quality service to other users, or significant roaming. See brochures and **Terms and Conditions (including arbitration provision)** at www.t-mobile.com for additional information. Advantage is a trademark of T-Mobile USA, Inc. T-Mobile and the magenta color are registered trademarks of Deutsche Telekom AG. © 2014 T-Mobile USA, Inc.

Commonwealth of Virginia Employees

un-leash™

FREE DATA FOR LIFE ON ALL TABLETS

YES, FREE. YES, FOR LIFE.

Samsung GALAXY Tab 3

CHECK OUT OUR LATEST TABLETS

STARTING AT $0 DOWN

+24 monthly payments. If you cancel wireless service, remaining balance on device becomes due. O.A.C.

With T-Mobile®, it's easy to get a great deal on tablets. Our most popular tablets start at zero down, and come with 200 MB of free 4G LTE data each month for as long as you own your tablet and use it on our network. What's more, when you sign up today you'll receive a **15% Advantage™ discount** on every line of your account. So what are you waiting for?

Available only through Advantage Direct™

Call Advantage Direct™ at **1-866-464-8662**
and use promo code **11794TMOFAV**

Order online at http://bit.ly/VAtmobileDiscounts

T · ·Mobile·
Advantage™ Program

Capable device required to achieve 4G LTE speeds. Limited time offer; subject to change. Taxes and fees additional. Not all features available on all devices. **Advantage Program:** Limited time offer; subject to change. Participating locations. Up to 5 lines. One reward card per device purchase; cannot be combined with other offers/discounts. Eligible rate plans only. Card is valid for 90 days. See reward card for additional terms. **Monthly Discount:** Limit five lines. All lines must be activated in same T-Mobile market with same billing address and area code. Discount subject to change. Not available in Puerto Rico. Discount applied to recurring charges while customer remains eligible and does not apply to overage, long distance, roaming, taxes and fees or other charges. Eligible rate plans only; cannot be combined with Advantage Reward Card offer. **Mobile Internet Service:** Credit approval, deposit, and $15 SIM starter kit may be required. If you switch plan options, you may be bound by existing term (including early termination provisions) and/or charged an up to $200 fee. Domestic only, unless otherwise specified. Partial megabytes rounded up. Full speeds available up to monthly allotment; then slowed to up to 2G speeds for rest of billing cycle. **200MB Offer:** Eligible device req'd. No roaming. 200 MB free data avail. every 30 days for as long as you own and use registered device with T-Mobile. Usage applied first to passes, next to free data, then Mobile Internet allotment. If you have a monthly plan (req'd for device financing), 200 MB is added to allotment. **Equipment Installment Plan:** Availability and amount of EIP financing **subject to credit approval.** Down payment & unfinanced portion required at purchase. Balance paid in monthly installments. Must remain on qualifying service in good standing for duration of EIP agreement. If you cancel wireless service, remaining balance on phone/device becomes due. Taxes and late/non-payment fees may apply. Example(s) shown reflects the down payment & monthly payments of our most creditworthy customers; amounts for others will vary. Pricing applicable to single device purchase. Device and screen images simulated. **Coverage:** Coverage not available in some areas. **Network Management:** Service may be **slowed, suspended, terminated, or restricted** for misuse, abnormal use, interference with our network or ability to provide quality service to other users, or significant roaming. See brochures and **Terms and Conditions (including arbitration provision)** at www.T-Mobile.com for additional information. LTE is a trademark of ETSI. Advantage is a trademark of T-Mobile USA, Inc. T-Mobile and the magenta color are registered trademarks of Deutsche Telekom AG. © 2014 T-Mobile USA, Inc.

T·Mobile·
Advantage™ Program

UNLIMITED EVERYTHING. FASTEST NETWORK.

Advantage™ discount for Commonwealth of Virginia Employees

With the T-Mobile® Advantage™ Program, a great wireless deal gets even better. You'll get access to the fastest nationwide 4G LTE network, plus all this:

- 15% off monthly rate plans for every line on the account.
- No annual service contract. No activation fee.
- Unlimited plans with no overages while on our network.

Check out your Simple Choice rates with your 15% discount.

T-Mobile has made wireless simple with the Simple Choice Plan—no overages, no caps, and no annual service contract on a nationwide 4G network.

Your price after discount.	First line $42.50 per month	ADD MORE HIGH-SPEED DATA		
		+ $8.50/mo. per line	+ $17.00/mo. per line	+ $25.50/mo. per line
Talk + Text + Data	Unlimited	Unlimited	Unlimited	Unlimited
4G LTE Data + Tethering*	Up to 1 GB	Up to 3 GB	Up to 5 GB	Unlimited
Global Data + Text	**Unlimited in 120+ Countries and Destinations**			
Stateside International Texting	**Unlimited**			

NEED MORE LINES?

Add a second line
Starting at $25.50 per month

Add additional lines
Starting at $8.50 per month
5-line maximum

*4G LTE data allotment includes high-speed tethering (Smartphone Mobile HotSpot) with the exception being the Unlimited 4G LTE data plan which includes 5 GB of tethering.

Switch to T-Mobile and get up to $650 per line.

Breaking free from that two-year trap is super easy. We'll pay your family's early termination fees when you trade in your devices (up to 10 lines).

Call Advantage Direct™ at **1-866-464-8662** and use promo code **11794TMOFAV**

Capable device required to achieve 4G LTE speeds. **Fastest LTE Network** based on download speeds. Limited-time offer; subject to change. Taxes and fees additional. Not all features available on all devices. **Advantage Program:** Participating locations. Up to 10 lines. **Monthly Discount:** Discount subject to change. Not available in Puerto Rico. Discount applied to recurring charges while customer remains eligible and does not apply to overage, long distance, roaming, taxes and fees, or other charges. **Unlimited talk and text features for direct communications between two people. General Terms:** At participating locations. Domestic only, unless otherwise specified. Credit approval, deposit, and $15 SIM starter kit may be required. If you switch plans you may be bound by existing term (including early termination provisions) and/or charged up to a $200 fee. Regulatory Programs Fee of $2.71 per line/month applies. Taxes approx. 6–28% of bill. Partial megabytes rounded up. Full speeds available up to monthly allotment, then slowed to up to 2G speeds for rest of billing cycle. Roaming and on-network data allotments differ; see your selected service for details. **Simple Choice International Service:** Additional charges apply in excluded destinations; see www.t-mobile.com for included destinations (subject to change at T-Mobile's discretion). Qualifying postpaid Simple Choice Plan and capable device required. Taxes additional; usage taxed in some countries. **Voice and text features for direct communications between two people.** Communications with premium-rate (e.g., 900, entertainment, high-rate helpline) numbers not included and may incur additional charges. Calls over Wi-Fi are $.20/min; texts over Wi-Fi are $.20 each (no charge for Wi-Fi calls or texts to US). Coverage not available in some areas; we are not responsible for the performance of our roaming partners' networks. **Standard speeds approx. 128 Kbps.** No tethering. **Not for extended international use; you must reside in the U.S. and primary usage must occur on our U.S. network.** Device must register on our U.S. network before international use. Service may be terminated or restricted for excessive roaming or misuse. **JUMP!:** Qualifying service plan with financed device required. Pay 50% of your device cost to be eligible for upgrades. Trade-in of an eligible device in good working order required. Offer may not be available in all locations. Device pricing may vary based on approved credit. NY residents must use JUMP! benefits prior to completing two insurance claims in 12 months. JUMP! upgrades from T-Mobile; trade-in benefits through CWork Solutions, LP. Program fees paid to CWork. No separate insurance fees, except in NY. **Stateside International Texting:** International texting from the US to any mobile device in over 200 countries. See www.t-mobile.com for complete list of countries. **Smartphone Mobile Hotspot:** Qualifying service required. Plan data allotment applies. Roaming and on-network data allotments differ; see your selected service for details. Unlimited 4G data includes 5 GB of tethering. Use of connected devices subject to T-Mobile Terms and Conditions. Must use device manufacturer or T-Mobile feature. **Coverage** not available in some areas. **Network Management:** Service may be **slowed, suspended, terminated, or restricted** for misuse, abnormal use, interference with our network or ability to provide quality service to other users, or significant roaming. See brochures and **Terms and Conditions (including arbitration provision)** at www.t-mobile.com for additional information. LTE is a trademark of ETSI. Advantage is a trademark of T-Mobile USA, Inc. T-Mobile and the magenta color are registered trademarks of Deutsche Telekom AG. © 2014 T-Mobile USA, Inc.